GRAN KOMMUNE
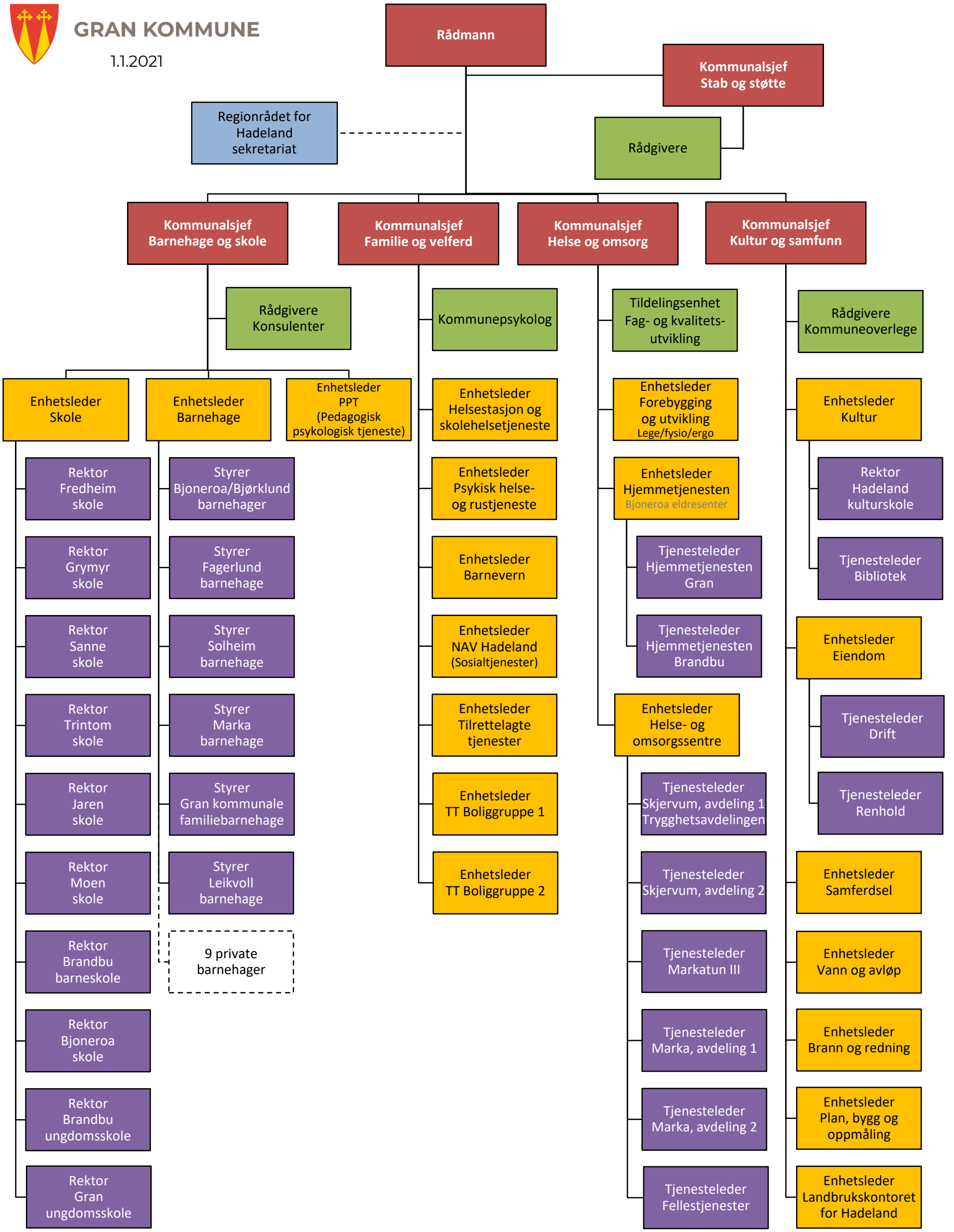
1.1.2021